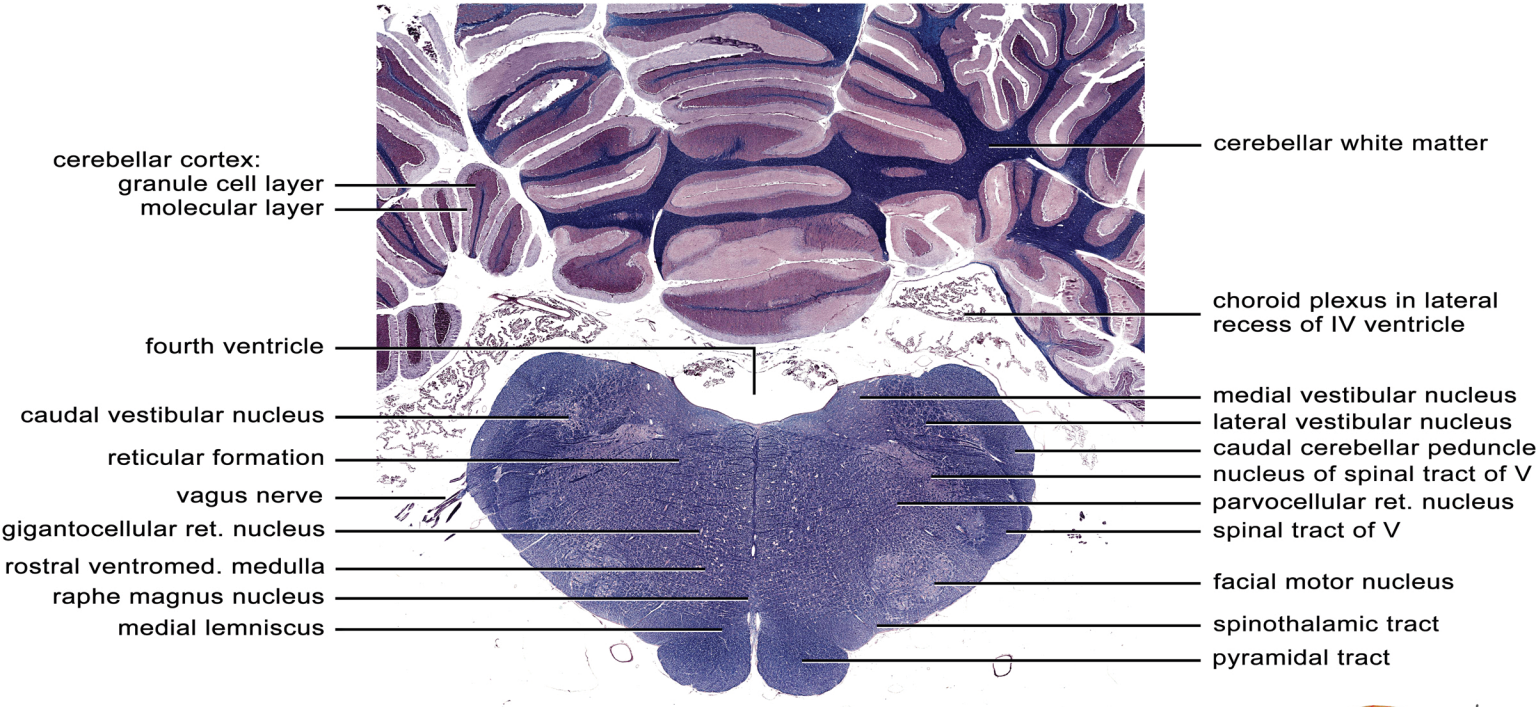

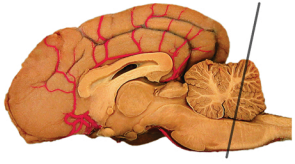

Level 10: Mid-Myelencephalon
(including: cerebellum & facial nucleus)