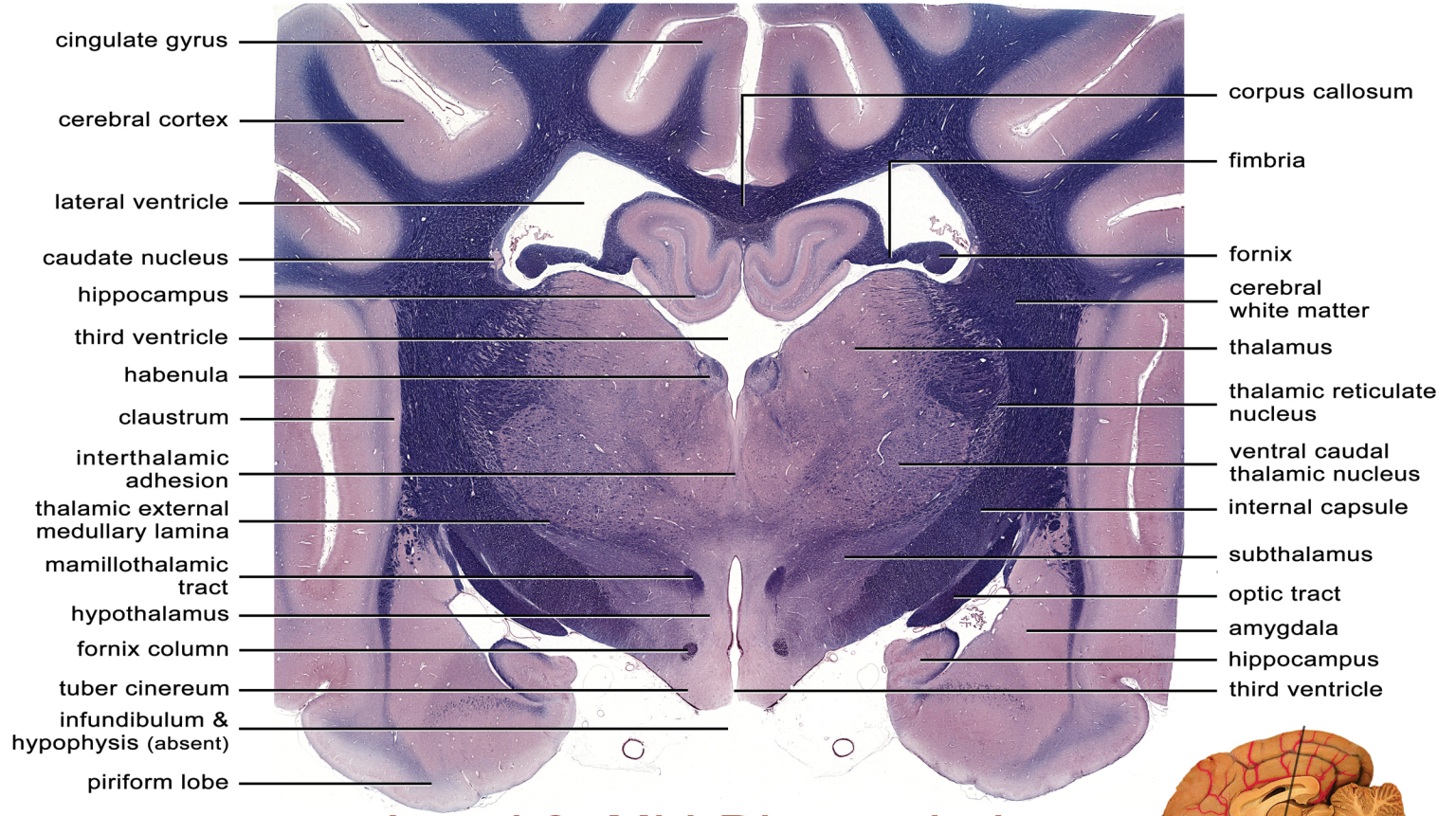

Level 3: Mid-Diencephalon

(including: subthalamus & tuber cinerum)